Cinq Préludes

Opus 16

N°4
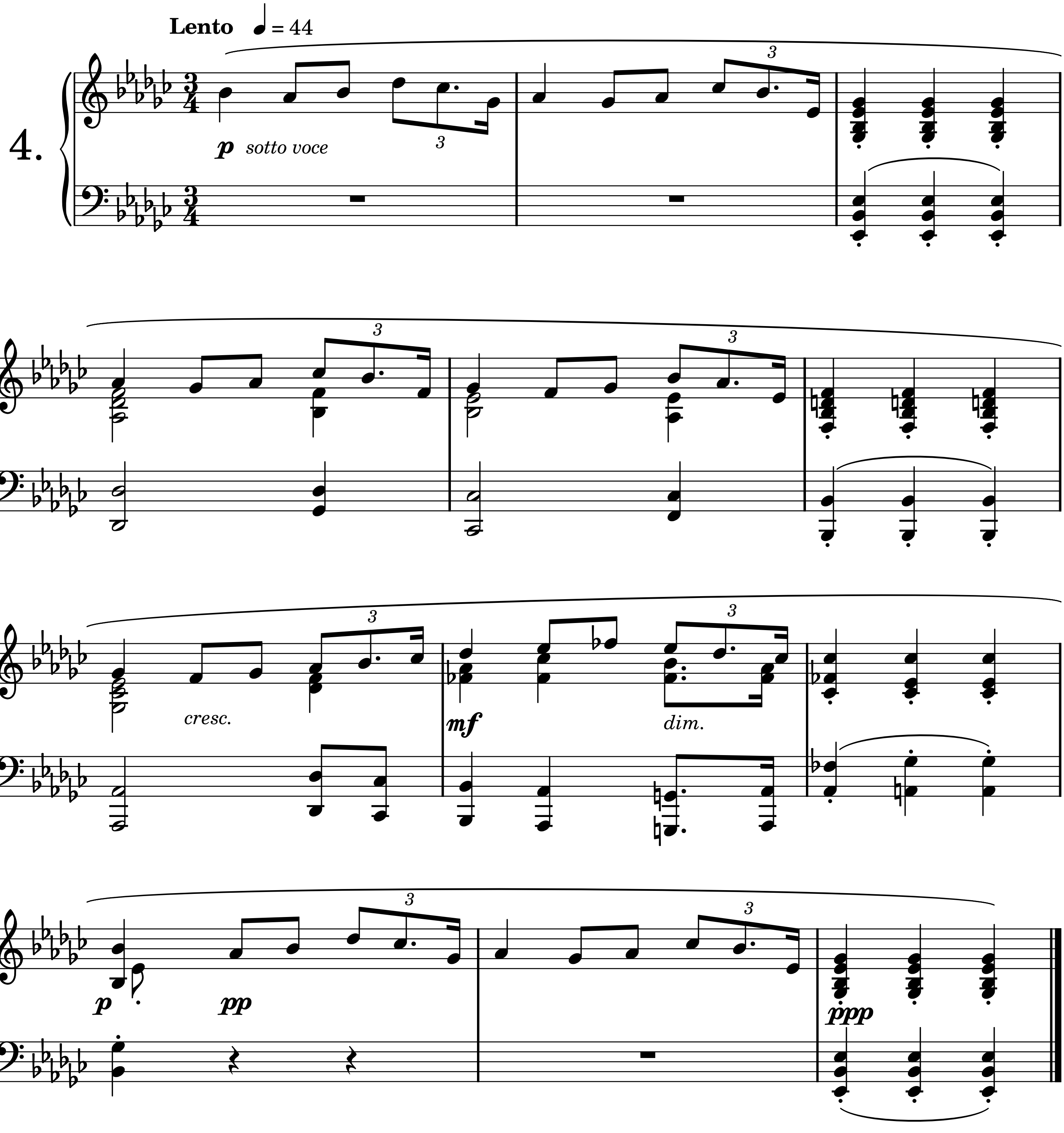
A. Scriabine (1872-1915)
Opus 16 n°4

